

# Quilters' Press

Official Publication of the Tri-City Quilters' Guild

P.O. Box 215 • Richland, WA 99352

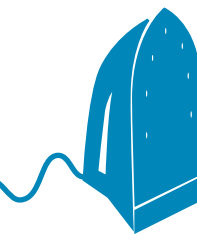

July-August 2017

Volume 37

Issue 4

## Mark Your Calendar!

- Upcoming Workshops See page 4
- Bus Trip to Spokane See page 6
- Jul/Aug Meetings See page 12

## Inside This Issue

President's Message	1
2018 Quilt Show News	2-3
Community Service News	3
Workshop News	4
Workshop Registration Form	5
Bus Trip to Spokane	6
CS Block of the Month	7
Fall Retreat Registration	7
Member News	8
Board Briefs	9
Officers/Committees	9
Local Shops	10
Community Service Tag	10
What's Happening Calendar	11
Printing & Advertising Info	11
Meeting Calendar	12

## President's Message

Summer is sizzling ... what better time to consider the warmth our Guild shares via community service?

The Royal Family Quilters meet once a month to create 40x60 quilts for the foster children who attend a week-long camp. In July, Sue Muller and I, along with my husband John, arrived at the camp near White Pass shortly after noon. We set up the quilts and joined the kiddos for pizza and salad.



Jean Keaveney  
2017 TC Quilt Guild  
President

The children gathered in the chapel building to receive the quilts. A few of the children had been to camp before and they were literally jumping up and down with excitement. The camp staff were oo'ing and ahh'ing over them as each child opened their quilt to see the topside and get their photo taken.

If you have not participated in the distribution of our community service quilts, I would tell you that you have missed the best part! It's a joy to see the smiles of the kids (and the adults as the case may be) as they receive this gift. Check your calendar and make plans to attend the next Habitat ceremony, or join us next summer when we take the beautiful ride to the mountains for Kids' Camp.

--Jean Keaveney

# 2018 Quilt Show News

## Show Theme: “Persistence of Pattern”

Pattern! There’s so many way to think of the word and the ways we use it in quilting. Do you always use a quilt artist pattern or make up your own design? Do you have a favorite color palette or maybe fabric type? Is there a certain way you always set up to quilt? How do you store your stash?

We all have patterns. They can be a great comfort and make your time go smoothly. There may come a day when you want to break out of your pattern and surprise yourself and your friends.

Looking at mosaic tile art, the term “persistence of pattern” entered my mind. Persistence can apply to time honored blanket quilt blocks such as fans, hexagonal flowers, four and nine patches, and half square triangles. Think of the beauty we create with a variation on circles, squares, triangles, and rectangles. Persistence can order the mind, or drive you crazy. You get to choose.

**Category: Guest Artist** Laurie Shifrin of [Laurie Shifrin Designs](#) in Seattle will be our guest artist. Laurie has written three books: *Batik Beauties*, *Batik Gems*, and *Batiks and Beyond*. Her website has 21 patterns. Antelope Canyon will be her featured new quilt and will be on the save the date cards and program. If you have made any of Laurie’s quilts, they will be hung together in the “Laurie” category.

Additional show categories will be:

**Category: Patterns That Persist** The unfinished ones: patterns that persist through guilt, orphan blocks or pieces discovered in the back of a drawer or the bottom of a chest. Get them off your conscience: finish what you started in that class or make the project smaller or bigger, make it different or ...

**Category: Patterns That Promise** The unstarted ones: patterns that persist through excitement, the bucket list of things to try, the ones we haven’t begun because we feel inadequate or alone; if it’s too much, enlist the company of friends for a swap and/or a quilt-along.

**Category: Patterns That Please** The patterns worth repeating: patterns so rich with possibility or sewing pleasure that you have re-made them with variations. Space requirements might mean that we hang just a photo of your first version next to your new one.

--Elaine Brouillard

## Introducing Guest Artist Laurie Shifrin

Recently featured in quilting magazines, Laurie Schifrin’s “Antelope Canyon” quilt caused another epiphany for quilt show chair Elaine Brouillard: “It is pattern superimposed on pattern ... squares and circles both persist!” So she had its creator booked for our show by in April!



Ironically, Laurie works for this year’s guest artist, Jason Yenter; she manages wholesale customer relations at In the Beginning Fabrics. When she is off the clock, she publishes books – *Batik Beauties*, *Batik Gems*, and *Batiks and Beyond* (check one out from the guild library) -- and patterns -- 19 are available on her website, <https://laurieshifrindesigns.wordpress.com>.

### Advertisement

Candy Crandall  
Longarm Quilter

Candy's Quilts & Things  
Let us quilt for you

68403 NSR 225  
Benton City, Wa. 99320

509-531-8550

candysquiltsandthings@gmail.com  
candysquiltsandthings@blogspot.com

Tri-City Quilters' Guild Challenge 2018:  
**Express Your OCD\***

*\*Obvious Circle Design*

**“Gang of 5” Issues TCQG 2018 Quilt Show Challenge**

The circle is certainly a persistent pattern. Across cultures, through time, it has signified totality, wholeness, perfection, the self, the infinite, eternity, timelessness, and cyclic movement. Sometimes it represents masculine power (the sun), sometimes the feminine maternal principle (the encircling waters). It has magical value as a protective agent.

The Gang of 5 friendship group invites you to find or create a circle design and sew your own version of it.

Your challenge entry must contain at least one full, round, 360-degree circle.

Circles can be appliqued (needle turned or machined or fused or raw-edge or portholes) AND/OR pieced (5-minute circles or portholes or drunkard's paths or New York beauties or winding ways or flowering snowball or wedges) AND/OR quilted AND/OR part of the fabric print

Your entry can assume any shape, but its circumference must be no smaller than 80” and no larger than 144”.

So, for instance, if you design in a square, 20x20 is minimum, 36x36 maximum; in a circle, 26 diameter is minimum, 44 maximum ;in a rectangle, 10x30 or 13x27 would achieve the minimum, 12x60 or 15x47 maximum (lots of possible proportions will work ... the math is minimal).

The sky is the limit for fabric content, surface design, embellishment.

Register by Feb 17, turn in by Mar 10; vote at meetings Mar 18.

We'll vote anonymously and secretly (as usual) for our top 3, and the challenge team will choose an honorable mention.

We hope your heads are spinning!

Cheryl Garrison, Geneva Carroll, Gretchen Gerke,  
Jean Zoet, Karen Brun, Laurel Sutton



**Raffle Quilt Assistants  
Needed**

In order to make managing the raffle quilt more controllable this year, I am looking for assistants willing to take one month stints at coordinating the raffle ticket venues for their assigned month.

This means getting signups to 'man' the booth for the venues for the month and making sure it happens. I will make all the arrangements for the venues and help out with getting signups so I am hoping this breaks the job down into very manageable blocks (think of a nine-patch). I need seven persons for August through April. Please contact myself or Jean Keaveney if you can help and/or we'll ask for volunteers at the next meeting.

Thank You, Mark Palmer  
VP and Lone Wrangler

**Community Service  
News**

TCQG Community Service Chair Cyndy Underwood received this note of thanks from DVS:

*Dear Cyndy and TC Quilters Guild,*

*Thank you so much for your tremendous efforts and time to make beautiful quilts for our clients. We love giving these blankets to clients and seeing the look of wonder that this beautiful work of art now belongs to them is priceless.*

*Your efforts are appreciated!  
Domestic Violence Services*





## Workshop News

### “Joe the Quilter” - September 11-12

Join Joe Cunningham, also known as “[Joe the Quilter](#)” for these exciting workshops! Appearing as National Featured Artist at the upcoming Walla Walla Quilt Show, Joe will offer these workshops through the Guild:

- **Rock the Block, Block Style**  
**September 11**

In this class we will make a fractured landscape from a series of unique blocks, all created with a simple step-by-step process. Making these blocks is simple enough for anyone, but as challenging as you want to make it. All fun, all day.

- **Creative Design Workshop**  
**September 12**

In this workshop I will demonstrate and teach how to develop a small idea into an abstract quilt. Along the way I will teach the techniques I use for freehand piecing, working with bias tape, and creating memorable compositions. Under my instructions, students will develop their own designs and get them to a point where they can be completed.

### Janine Burke Workshop - August 22

Fabric designer Janine Burke from [Designs by JB](#) will join the Tri-Cities Quilters Guild for August’s meetings, and will present this workshop the following day, Tuesday, August 22:

- **Janine Burke, Great Wall**  
**August 22**

Create a lovely “Great Wall” quilt with this workshop from fabric designer Janine Burke.



### EQ-7 Workshop To Be Rescheduled

Due to a family issue, July’s EQ-7 Electronic Quilting Software Workshop was cancelled. The instructor plans to reschedule; stay tuned for more details!

Reserve your spot by mailing payment and the registration form on the next page. Detailed supply lists will be emailed to participants who enroll in advance. For more information, contact Jo Matthias, TCQG workshop chair, at [Swede22nd@aol.com](mailto:Swede22nd@aol.com).

## Great Wall with Janine Burke August 22

Join fabric designer Janine Burke as she presents a "Great Wall" quilt workshop.



## Rock the Block, Block Style "Joe the Quilter" Cunningham September 11

In this class, we will make a fractured landscape from a series of unique blocks, all created with a simple step-by-step process.

## Creative Design Workshop "Joe the Quilter" Cunningham September 12

In this workshop we develop a small idea into an abstract quilt, including freehand piecing, working with bias tape, and creating memorable quilts.

## TCQG WORKSHOP REGISTRATION

Name:

Phone:

E-Mail:

- August 22 **"Great Wall Quilt" - Janine Burke**  
Registration Fee: \$45 **enclosed**
- September 11 **"Rock the Block" - Joe Cunningham**  
Registration Fee: \$85 members/\$95 nonmembers **enclosed**
- September 12 **"Creative Design Workshop" - Joe Cunningham**  
Registration Fee: \$85 members/\$95 nonmembers **enclosed**
- September 11 **AND** September 12 - **BOTH Joe Cunningham Workshops**  
Registration Fee: \$150 members/\$170 nonmembers **enclosed**

To register, select your workshop or workshops, then mail registration form and check (payable to "TCQG") to:

Chris Cowan  
TCQG Treasurer  
PO Box 215  
Richland, WA 99352

Registration and fees must be received by TCQG at least one week before the date of class. Supply lists will be provided to those registering prior to class.

Tri-City Quilters' Guild  
is sponsoring a day trip to the

# 2017 Spokane Quilt Show

## Saturday, Oct 21st



**Cost: \$55** Includes travel and entrance into the show

**Leave: 8am** From north end of Federal Building parking lot in Richland

**Return:** Approximately 9pm

We will be stopping at The Quilting Bee, a new quilt store in Spokane. There will be a stop for lunch, and we will stop on the way home for dinner.

-----  
Registration Form for Bus Trip to the 2017 Spokane Quilt Show

Name: \_\_\_\_\_ Phone: \_\_\_\_\_

Address: \_\_\_\_\_

City: \_\_\_\_\_ State: \_\_\_\_\_ Zip: \_\_\_\_\_

Email: \_\_\_\_\_

(please print legibly)

All checks to be made out to TCQG and mailed to TCQG-Treasure, PO Box 215, Richland, WA 99352.

For more information, contact Barbara Minton at 509-392-1684 or [mintonba@hotmail.com](mailto:mintonba@hotmail.com)



## COMMUNITY SERVICE BLOCK JULY-AUGUST 2017

### Cowboy Boot - 8.5" X 10.5" UNFINISHED

#### CUTTING INSTRUCTIONS:

Background: (off-white muslin)

- One 3" square, subcut to FOUR 1.5" squares
- One 7.5" x 3.5" rectangle
- One 2.5" x 3.5" rectangle
- One 1" square

Boot: (your own 2 Southwest-colored fabrics)

Upper boot:

- One 5.5" x 7.5" rectangle

Lower boot/foot:

- One 2.5" x 7.5" rectangle
- One 1.5" X 5.5" rectangle

Heel: (black)

- One 1.5" x 3.5" rectangle



#### SEWING INSTRUCTIONS:

First, layout the pieces as shown (Pic 1), then:

Sew two background 1.5" sq corners to top of boot fabric.

(fold corners together, sew on folded line, & cut away the two back fabrics on corners)

Add large background rectangle to right side of boot top.

(Pic 2)

Place smaller muslin rectangle on top of the right end of the larger boot bottom rectangle RST, and fold up to make a straight strip as shown in Pics 2 & 1, sew on folded line and cut away the back two fabrics on corners.

Sew a 1.5" sq background to left end of boot heel with the same method

Sew a 1.5" sq background to the left end of boot toe fabric and ditto

Sew the 1" sq to the heel toe, ditto again (Pic 3)

Sew the two lower sections of the boot together and add to the boot top section. (Refer to Pic 1)

*For more information, contact Kathy Kaser  
at 586-7335 or [kkaserconew@gmail.com](mailto:kkaserconew@gmail.com)*

## Friendship Group News

**Sunshine Committee:** Tina Foley will send cards on behalf of the guild to members who have been sick or had a death in the family.

Please contact Tina at (cell 554-2588) or by email to [foleytwo@gmail.com](mailto:foleytwo@gmail.com) with contact information

**Friendship Groups:** Contact Tina Foley (cell 554-2588 or email: [foleytwo@gmail.com](mailto:foleytwo@gmail.com)) if you'd like to join or form a friendship group.

These small quilt groups are wonderful offshoots of the guild and the source of strong friendships, inspiration, and support and lots of fun!

Please let Tina know if you have recently added new or lost members in your respective friendship groups and forward current pictures of your groups to Cynthia Ewer at [cynthiaewer@gmail.com](mailto:cynthiaewer@gmail.com) for inclusion on our website to accompany our friendship group membership lists.



### Return Your Library Books!

Do you enjoy checking out books from the TCQG library? Our Guild Librarians remind you to return our books promptly, so other members can enjoy them, too. Thank you!



### July

Aicha Bourouh  
Sharon Clement  
Sue Cornell  
Teri Crain  
Pat Dalpiaz  
Janelle Domarotsky  
Donna Freeman  
Vanessa Godfrey  
Jan Greenwell  
Susan Havre  
Deborah Landon  
Beverly Lien  
Karen Michaels  
LuElla Morrison  
Sarah Orr  
Dana Pearson  
Genny Schiffler  
La Donna Sterling  
Donna Tulberg  
Linda Worley

### June

Michele Boston  
Karen Brun  
Rena Christensen  
Patricia Evans  
Deena Jones  
Judy Kees  
Peggy Merk  
Lois Pedersen  
Linda Porter  
Joanne Savely  
Donna Seely  
Nan Seidel  
Susan Thorson  
Pam Tritt  
Dottie Washburn  
Jean Zoet

### Don't Forget!

If it's your Birthday month, please bring treats to share at meetings. Yum!



### Spot an error in this newsletter?

Contact editor Cynthia Ewer by email at [cynthiaewer@gmail.com](mailto:cynthiaewer@gmail.com). Thank you!

Your newsletter editor,  
**Cynthia Ewer**





# BOARD BRIEFS

## May 2017

The meeting was called to order at 6:39 p.m. by President Jean Keaveney. Board Secretary Ardith Eakin took the minutes.

**Treasurer's Report:** Chris Cowan, Treasurer, reported that ending balances for the month of December are:

- Checking \$22,905.04
- Money Market \$20,013.41

Laurel Sutton reported a refund of \$60 from The Entertainer due to advertising being not what was ordered.

**Membership:** Chris Cowan reported a total of 290 members, including honorary members.

**White Bluffs Liaison:** Jo Matthias and Jean Zoet reported on upcoming childrens' classes, Boat Race Week quilt sale, and June 24 stash sale.

**Quilt Show:** Laurel Sutton reported a 2017 Quilt Show final profit of \$5693 plus income from raffle quilt. Elaine Brouillard, 2018 Show Chair, announced the theme: Persistence of Pattern. Laurie Shifern will be Featured Artist. Deadline for 2018 Challenge is May 31.

**Properties:** A new wagon has been purchased for guild use. Laurel plans to do a complete inventory of the storage unit.

**Raffle Quilt:** A chairperson is needed for the 2018 Raffle Quilt. Ginny Hildreth will display the quilt at the May meeting.

**Workshops:** Jo Matthias and Barbara Minton reported on upcoming workshops from Janine Burke, Joe Cunningham, Nancy Stansbury and Robin Ruth. 2018 Workshops include Ann Shaw and Meri Vahl.

**Bus to Spokane Quilt Show:** Barbara Minton is reserving a bus for the Spokane show on October 21. At least 25 riders are needed.

**Retreat:** Spring Retreat attendees enjoyed the new building; upcoming Retreat Chair Ginny Coffman has reserved the facility for next year.

**Bylaws:** The by-laws committee presented revised Bylaws for discussion.

Meeting was adjourned at 9:10 p.m.; next board meeting will be Monday, June 12, at 6:30 p.m. at White Bluffs.

## June 2017

The meeting was called to order at 6:30 p.m. by Mark Palmer, in the absence of President Jean Keaveney. Ardith Eakin took the minutes.

**Treasurer's Report:** Chris Cowan, Treasurer, reported that ending balances for the month of January are:

- Checking \$20,406.79
- Money Market \$20,013.75

Chris has purchased a new edition of QuickBooks; new treasurer for 2018 will also need to purchase a copy.

**White Bluffs Liaison:** Jo Matthias reported on upcoming classes, Boat Race Week quilt sale, and June 24 stash sale.

**Quilt Show:** Elaine is still waiting for a signed contract from featured artist Laurie Shifern. The "Gang of 5" friendship group is working on a theme for the Guild Challenge: "Express Your OCD: Obvious Circle Design"

**Properties:** Laurel Sutton is still working on the building inventory and will submit a list when finished.

**Raffle Quilt:** Mark Palmer will head up the Raffle Quilt Committee this year. He needs help! Tickets are ordered should arrive this week.

**Community Service:** Cyndy Underwood reported over 100 quilts have been turned in. She shared a thank you note from Domestic Violence that will also be shared in the newsletter. June is community service month with HST as the focus for the in-between session at the meetings. Cyndy informed the board that the budget for next year needs to be increased for the purchase of batting.

**Retreat:** Fall Retreat will be at Cove, Oregon, October 11-15. Registration forms are available and there are only four openings at this time.

**Old Business:** Jean Keaveney has met with Red Lion to discuss December meeting. The cost will be about \$25 per person with the guild picking up a portion of the cost at about \$10 per person. Tickets will need to be sold in advance and there will be no refund if someone cannot attend

Meeting was adjourned at 7:36 p.m.; next board meeting will be Monday, July 10, at 6:30 p.m. at White Bluffs.

## EXECUTIVE BOARD 2017

### OFFICERS

Each officer has 1 vote; President only votes to break a tie.

<b>President</b>	Jean Keaveney
<b>VP AM</b>	Mark Palmer
<b>VP PM</b>	Jean Zoet
<b>Guild Secretary</b>	Ardith Eakin
<b>Treasurer</b>	Chris Cowan
<b>Secretary AM</b>	Barbara Atwell
<b>Secretary PM</b>	VACANT

### COMMITTEE CHAIRS

One vote per committee

<b>Community Service</b>	Cyndy Underwood
<b>Membership</b>	Floreine Turlington
<b>Newsletter</b>	Cynthia Ewer
<b>Programs AM</b>	VACANT
<b>Programs PM</b>	VACANT
<b>Publicity</b>	Jean Keaveney
<b>Quilt Show 2016</b>	Laurel Sutton
<b>Co-Chair</b>	Elaine Brouillard
<b>Workshops</b>	Jo Matthias

### OTHER CHAIRPERSONS

Non-Voting

<b>Guild Closet</b>	Kathy Kaser-Nichols
<b>Friendship</b>	Tina Foley
<b>Historian</b>	Jo Matthias
<b>Retreats</b>	Barb Furlong
<b>AM Hospitality</b>	VACANT
<b>PM Hospitality</b>	VACANT
<b>AM Library</b>	Carol Capelle
<b>PM Library</b>	Barbara Wetzel
<b>Properties</b>	Laurel Sutton
<b>Sunshine</b>	Tina Foley
<b>Webmaster</b>	Cynthia Ewer
<b>E-Mail Coordinator</b>	Michele Boston
<b>White Bluffs Liaison</b>	Jo Matthias

**Editor's Note:** As our newsletters are now online--and are being indexed by search engines like Google--we are no longer publishing personal or contact information, in order to protect member privacy.

Our Web Address: [www.tcquilters.org](http://www.tcquilters.org)

Next Newsletter Deadline is August 15

# Local Shops

## AUNTIE IDA'S QUILT SHOP

435 W. Hermiston Ave.  
Hermiston, OR 97838  
541-567-2726  
Monday - Saturday 10 am - 5:30 pm  
<http://auntiyida.com>  
*10% Discount to TCQG members on regularly priced fabric and notions*

## CRAFT WAREHOUSE

7411 W. Canal Drive  
Kennewick, WA 99336  
509-783-9663  
*10% Discount on one item per visit - show your card*

## DISCOUNT VAC, SEW & FABRICS

119 W. 1st Ave.  
Kennewick, WA 99336  
509-586-1680  
<http://www.discountvacandsew.com/>  
*10 % Discount to TCQG members on regularly priced fabric*

## FABRIC 108

1108 E. 44th Ave.  
Kennewick, WA  
509-586-1741  
Email: [fabric108@yahoo.com](mailto:fabric108@yahoo.com)  
<http://www.fabric108.com>

## JANEAN'S BERNINA

6303 Burden Blvd.  
Suite C, Pasco, WA 99301  
509-544-7888  
<http://www.janeansbernina.com>

## JOANN FABRICS

751 N. Columbia Center Blvd.  
Kennewick, WA 99336  
509-736-0970  
*10% Discount with VIP card.*

## QUILTMANIA

1442 Jadwin Ave., Suite C  
Richland, WA 99352  
509-946-7467 (PINS)  
Email: [quiltmania@verizon.net](mailto:quiltmania@verizon.net)  
*15% Discount to TCQG members on fabric and notions*

## SANDY'S FABRICS AND MACHINES

24 N. Benton  
Kennewick, WA 99336  
509-585-4739 (ISEW)

## THE SEWING BASKET & GIFTS

1108 Wine Country Road  
Prosser, WA 99350  
509-786-7367  
*10% Discount to TCQG members*



## Community Service Update

2017 Goal:  
**275**

2017 Delivered:  
**142**



### Community Service Tracking Tag

Please fill out the top portion as the work is completed, and keep tag with the quilt. Thank you!

Pieced by: \_\_\_\_\_

Quilting by: \_\_\_\_\_

Binding by: \_\_\_\_\_

Did you use Guild fabric or batting? Y / N

\*\*\*\* FOR GUILD & COMMUNITY SERVICE CHAIR USE ONLY \*\*\*\*

Date Received: \_\_\_\_\_

Description: \_\_\_\_\_

Date to Agency: \_\_\_\_\_

Receiving Agency: \_\_\_\_\_

# What's Happening in the Pacific Northwest?

<i>Date / Time</i>	<i>Event</i>	<i>Location</i>	<i>Cost</i>	<i>Contact</i>
July 14-16 <i>Fri-Sat 9-5</i> <i>Sun 9-4</i>	<b>"Blast of Birds": Wooley Fibers Quilters Guild Quilt Show</b>	Cascade Middle School 905 McGarrigal Road Sedro-Wooley, WA	\$3	Info: <a href="http://www.woolleyfiber-quilters.blogspot.com">www.woolleyfiber-quilters.blogspot.com</a>
July 14-15 <i>Fri 9-5</i> <i>Sat 9-3</i>	<b>Quilting on the Oregon Trail: Baker City Show</b>	Baker City YMCA Gym 2020 Church St Baker City, OR	Free!	Info: <a href="https://www.facebook.com/events/224263728047688">https://www.facebook.com/events/224263728047688</a>
July 15-16 <i>Sat-Sun 9-5</i>	<b>Mukilteo Garden &amp; Quilt Tour - Curated Quilt Exhibit</b>	Rosehill Community Center 304 Lincoln Avenue Mukilteo, WA	\$15/adv \$20/door	Info: <a href="http://www.mukilteogardenandquilttour.org">www.mukilteogardenandquilttour.org</a>
Aug 18-19 <i>Fri-Sat 9-4</i>	<b>Conconully Outdoor Quilt and Craft Show</b>	Downtown Conconully Conconully, WA	Free!	Info: <a href="http://www.conconully.com/quilt-and-craft-show">www.conconully.com/quilt-and-craft-show</a>

## New Class from White Bluffs Quilt Museum

**Beginning Tapestry:** This class is an introduction to Tapestry Weaving. This class will cover: how to warp your loom, yarns to consider, design, various stitches, "how to remove the weaving from the loom" and lots more.

- Class fee: \$25
- Thursday, June 29th, 1:00 pm - 4:00 pm
- Contact: Jean Zoet, [zoetjean@yahoo.com](mailto:zoetjean@yahoo.com)

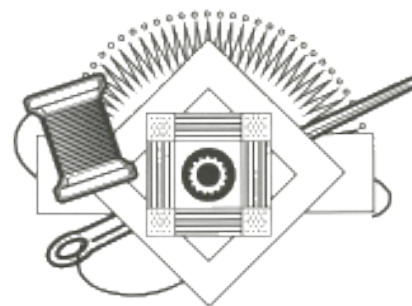

## Printing & Advertising Information for Quilters' Press

**Quilter's Press:** published six times per year by the Tri-City Quilter's Guild, P.O. Box 215, Richland, WA 99352

**Subscription:** (6 issues/year) \$10.50 per calendar year, or included in the annual membership dues.

**Send to Editor (in writing):** your comments, information, articles, announcements. Future events for all quilt groups published free of charge.

**Items will be used as space permits.**

**Advertisements:** TCQG members receive one free personal advertisement per year. Business Advertisements: quilt-related shops, fabric shops, and persons who operate a home-based quilt related business. Rates are as listed in box at right.

**Deadline for Newsletter Input:** 15th of February, April, June, August, October and December.

### Quilter's Press Per Issue Advertising Rates

<b>Business Card</b>	\$10.00 (\$5.00 for members)
<b>Classified</b>	\$1 per line - \$5 minimum (\$1/\$5 for members)
<b>Quarter Page*</b>	\$20.00 (\$10.00 for members)
<b>Half Page*</b>	\$40.00 (\$20.00 for members)
<b>Full Page*</b>	\$80.00 (\$40.00 for members)
Non-member rates are double the above rates.	TCQG members may place one free business card size ad per year.

*\*All ads quarter page and larger, must be camera ready.*



Hot enough for you? Turn to the cool of the quilt room this summer.

## JULY

### 2nd Monday Board Meeting: 7/12

6:30 pm

White Bluffs Center - Room 204  
294 Torbett, Richland.

*(All members are welcome)*

### Third Monday AM Meeting: 7/17

10:30 am - 2 pm

*(10 am Social Time & Refreshments)*

Hillspring Church (formerly Cathedral of Joy)  
1153 Gage Blvd., Richland

*Bring a sack lunch (optional)*

**Program:** Christmas in July - Sew and Tell

### Third Monday PM Meeting: 7/17

6:30 pm - Social Time

7:00 pm - Meeting and Program

Hillspring Church (formerly Cathedral of Joy)  
1153 Gage Blvd., Richland

**Program:** Christmas in July - Sew and Tell



## AUGUST

### 2nd Monday Board Meeting: 8/14

6:30 pm

White Bluffs Center - Room 204  
294 Torbett, Richland

*(All members are welcome)*

### Third Monday AM Meeting: 8/21

10:30 am - 2 pm

*(10 am Social Time & Refreshments)*

Hillspring Church (formerly Cathedral of Joy)  
1153 Gage Blvd., Richland

*Bring a sack lunch (optional)*

**Program:** Designs by JB - Janine Burke

*Between AM and PM Meetings: In-Betweens  
"Lunch and Learn" half-square triangles*

### Third Monday PM Meeting: 8/21

6:30 pm - Social Time

7:00 pm - Meeting and Program

Hillspring Church (formerly Cathedral of Joy)  
1153 Gage Blvd., Richland

**Program:** Designs by JB



**Please wear name tags to meetings**

For a name tag pattern, contact Ginny Hildreth or find it online at [www.tcquilters.org](http://www.tcquilters.org)